



"Serving all of Texas"



19115 FM 2252 #17 Garden Ridge, TX 78266
Office (210) 668-3579
registerpps@gmail.com www.pestpro.solutions

Registration for Agricultural or Structural CEU Classes

These are continuing education classes for those wanting to renew an existing license. All completion certificates will be emailed to your stated email address. Keep a copy of this certificate for at least 3 years for TDA Inspection purposes.

(PLEASE PRINT OR TYPE)

Date and location of Training _____

Student Name _____

Company or Non Commercial entity name _____

Address _____ City _____ State _____ Zip _____

Phone _____ Fax _____ Email _____

Additional contact information _____

What type of license do you have? SPCS - **Structural** () and / or TDA - **Agriculture** ()

What level of license do you hold? Certified Applicator () Technician ()

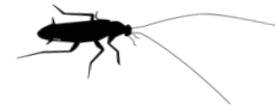

What is your personal (individual not company) License Number and categories?

Structural License # _____ Pest () Termite () Lawn & Ornamental () Weed () Other _____

Agriculture License # _____ Private () Commercial () Non Commercial () Government ()

What classes do you want to take?

SPCS: General-Laws() **General-Safety**() **Pest**() **Termite**() **L&O**() **Weed**() X \$35.00 each = Total _____
All SPCS Certified Applicators must take 2 general hours and 1 hour in each category that they are licensed in per calendar year.

SPCS 8 Hour Technician annual recertification course ()..... = Total \$140.00
SPCS requires all technicians to complete 6 hours in the classroom and 2 hours on the job per calendar year. We give the extra 2 hours to each Technician to complete on the job. These 2 extra hours must be added to the verifiable training record of each technician by the responsible Certified Applicator once they are completed.

Agricultural 3a: Laws () **General** () **General** () **IPM** () **Drift** () X \$35.00 each = Total _____
TDA requires Agricultural license holders to take 5 CEU hours per year.

Please fill out the form of payment for your classes:

Credit Card Type _____ Purchase order# _____ (PO for School districts only)

CC# _____ Expiration _____ SEC (3 Digit Code on back) # _____

Name and complete mailing address of Card Holder as it appears on the card.

How did you hear about us or where did you find PestPro.Solutions?

